FEDERAL SUBSISTENCE HUNTING

Areas Open North of Glennallen

Regulatory Year 2002-03

Bureau of Land Management, Glennallen Field Office

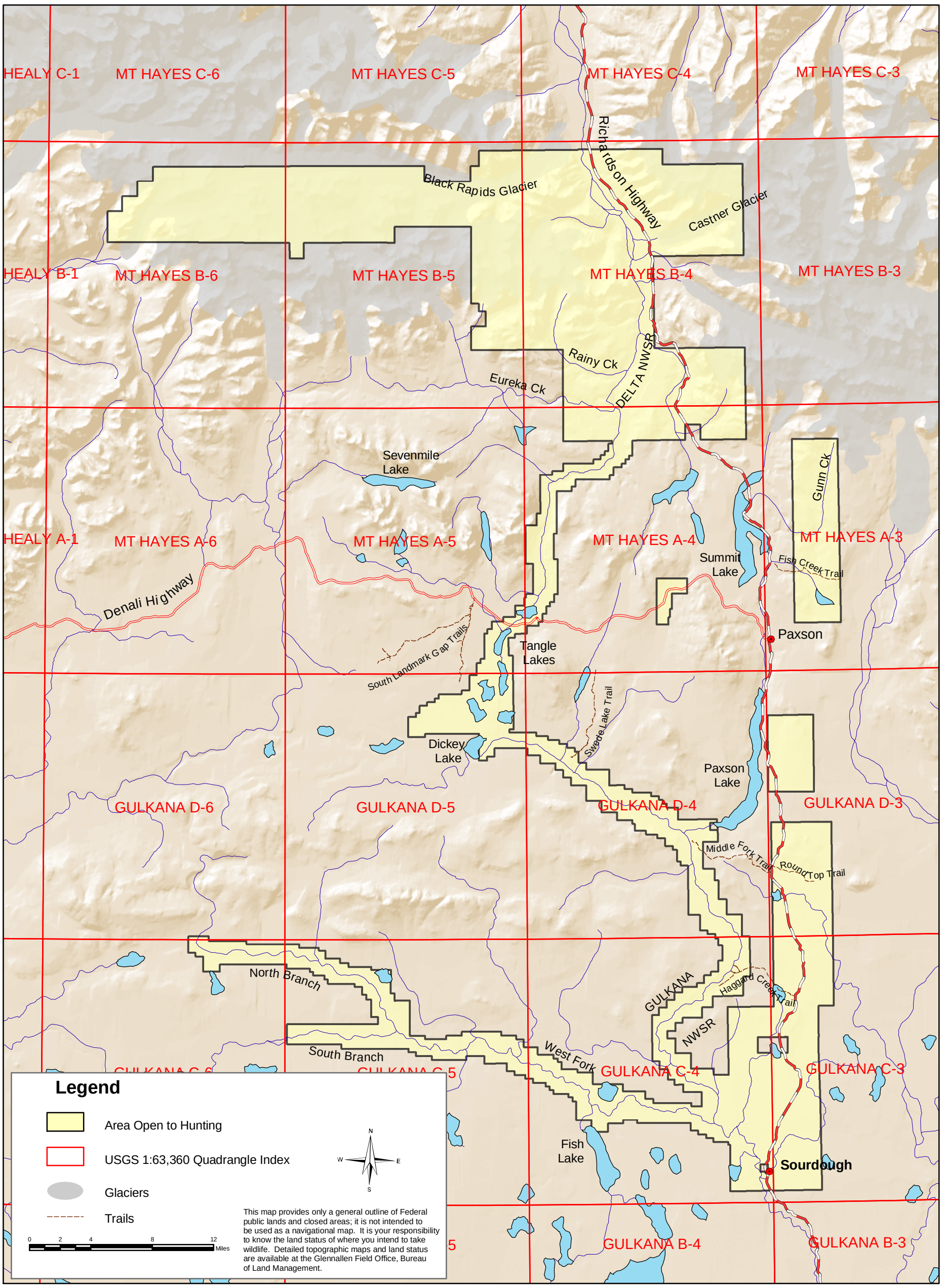

BLM\AK\MA-02\027+6811+050